

Priority species heat maps

Chalk grassland (GL1)

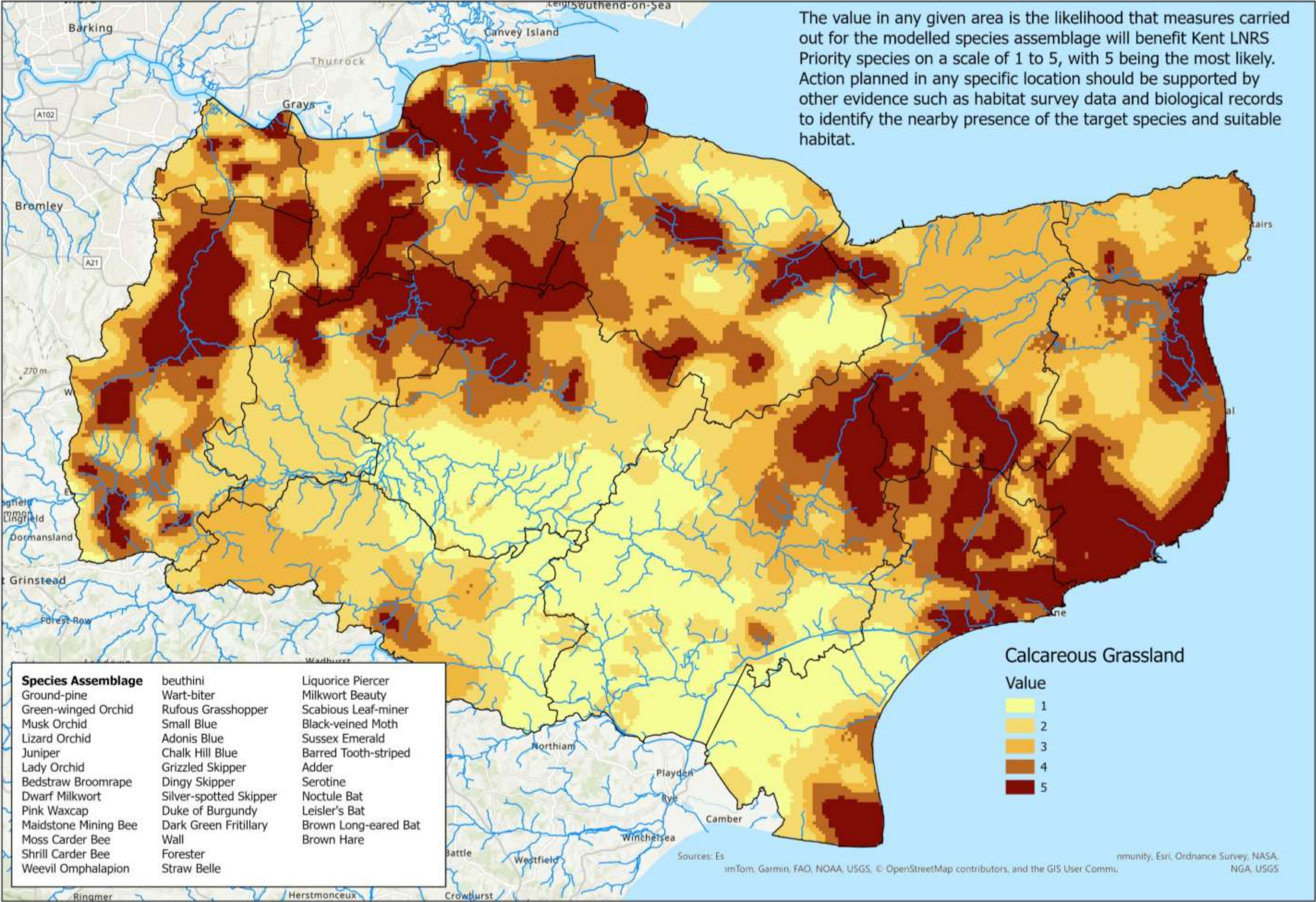

Coastal and floodplain grazing marsh (GL2)

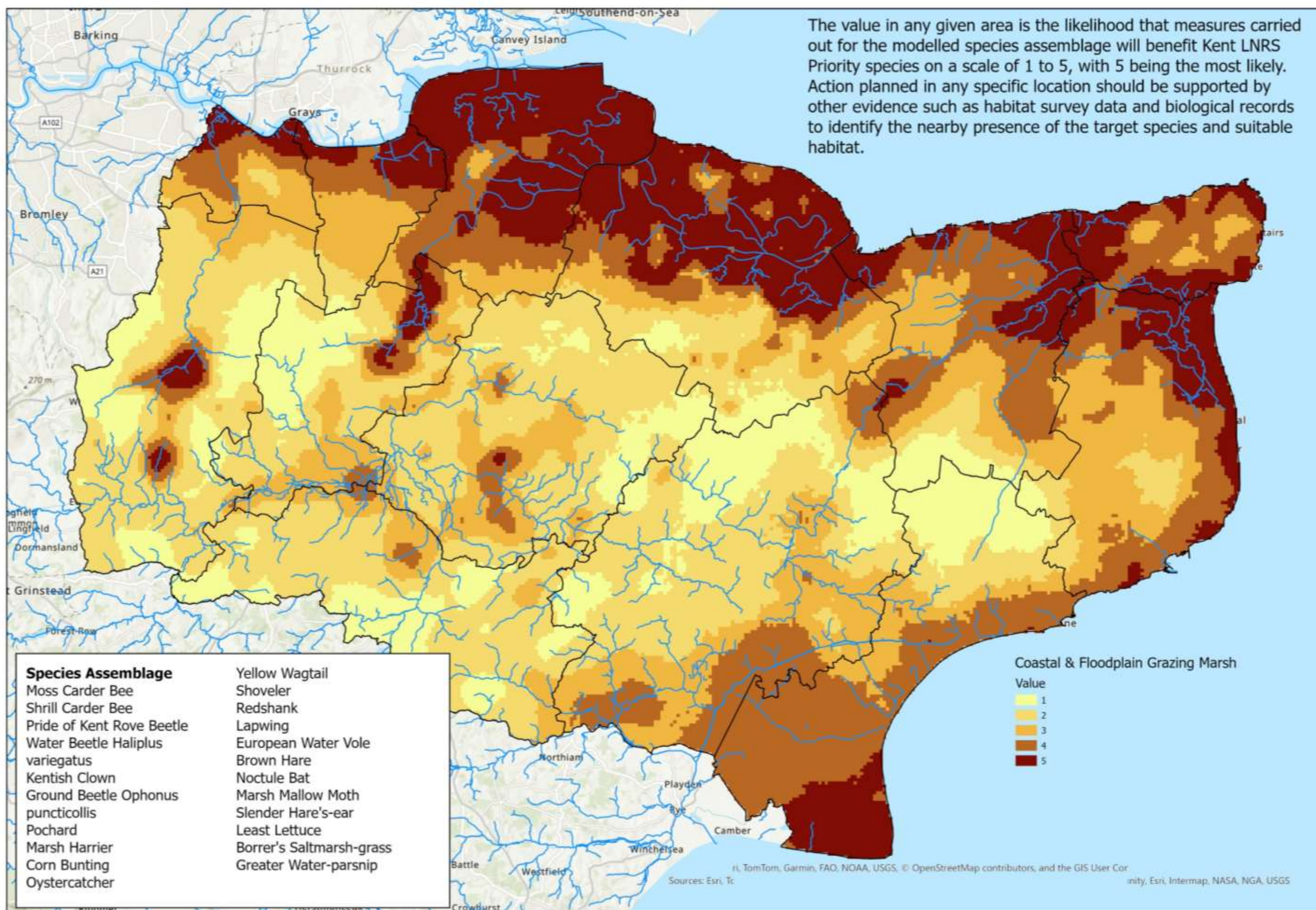

Lowland meadows (GL3)

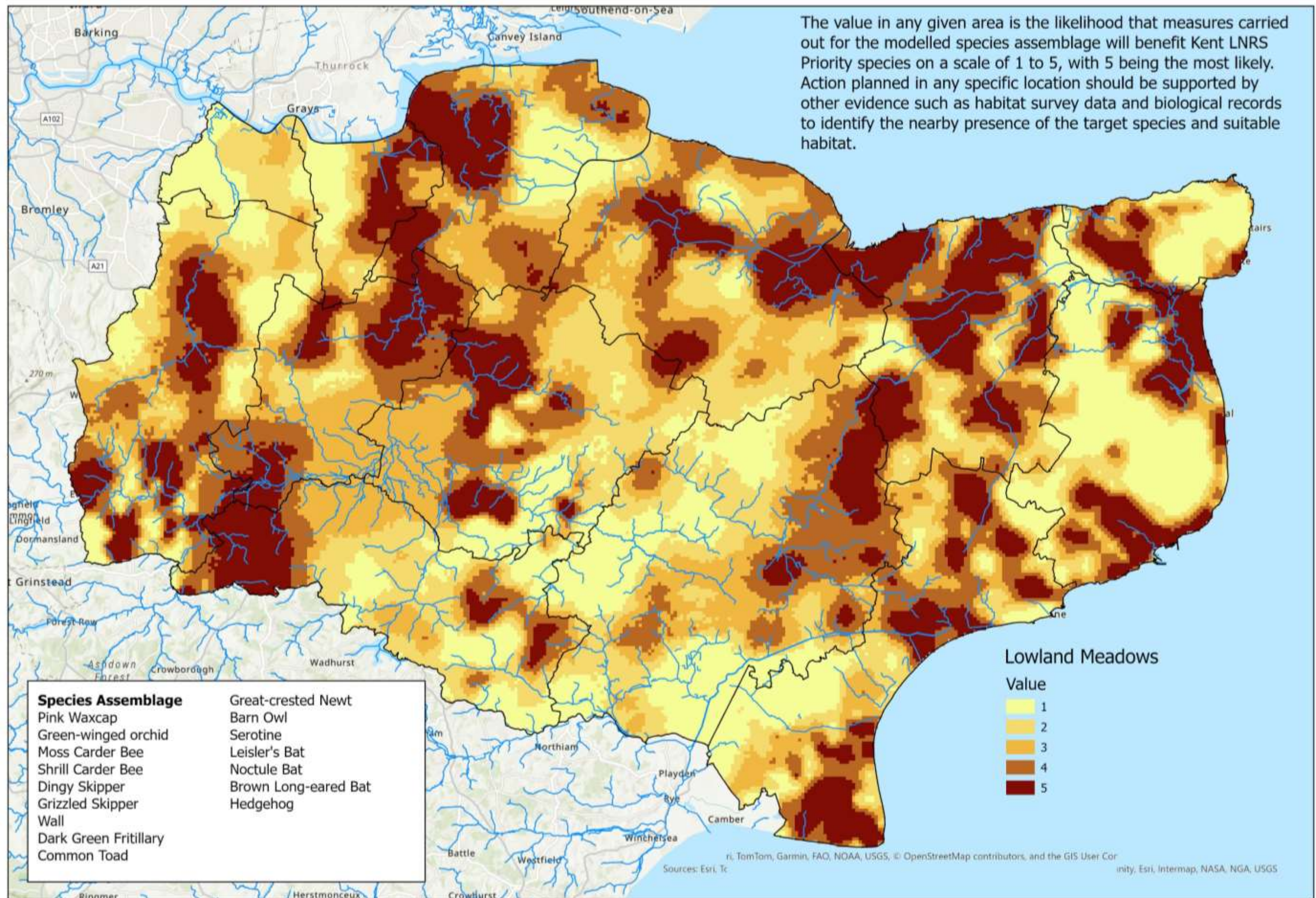

Heathland GL4

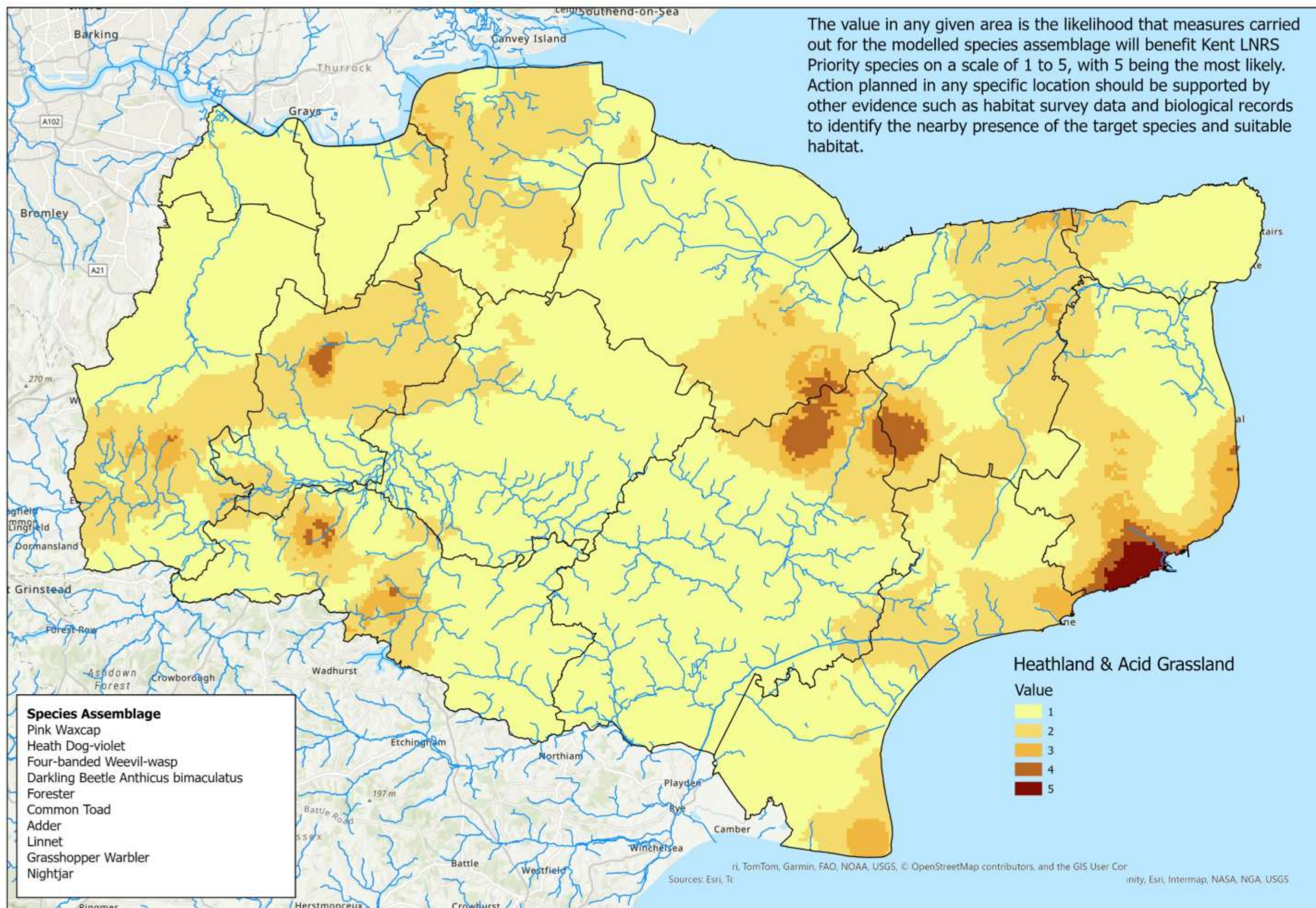

Arable (GL5)

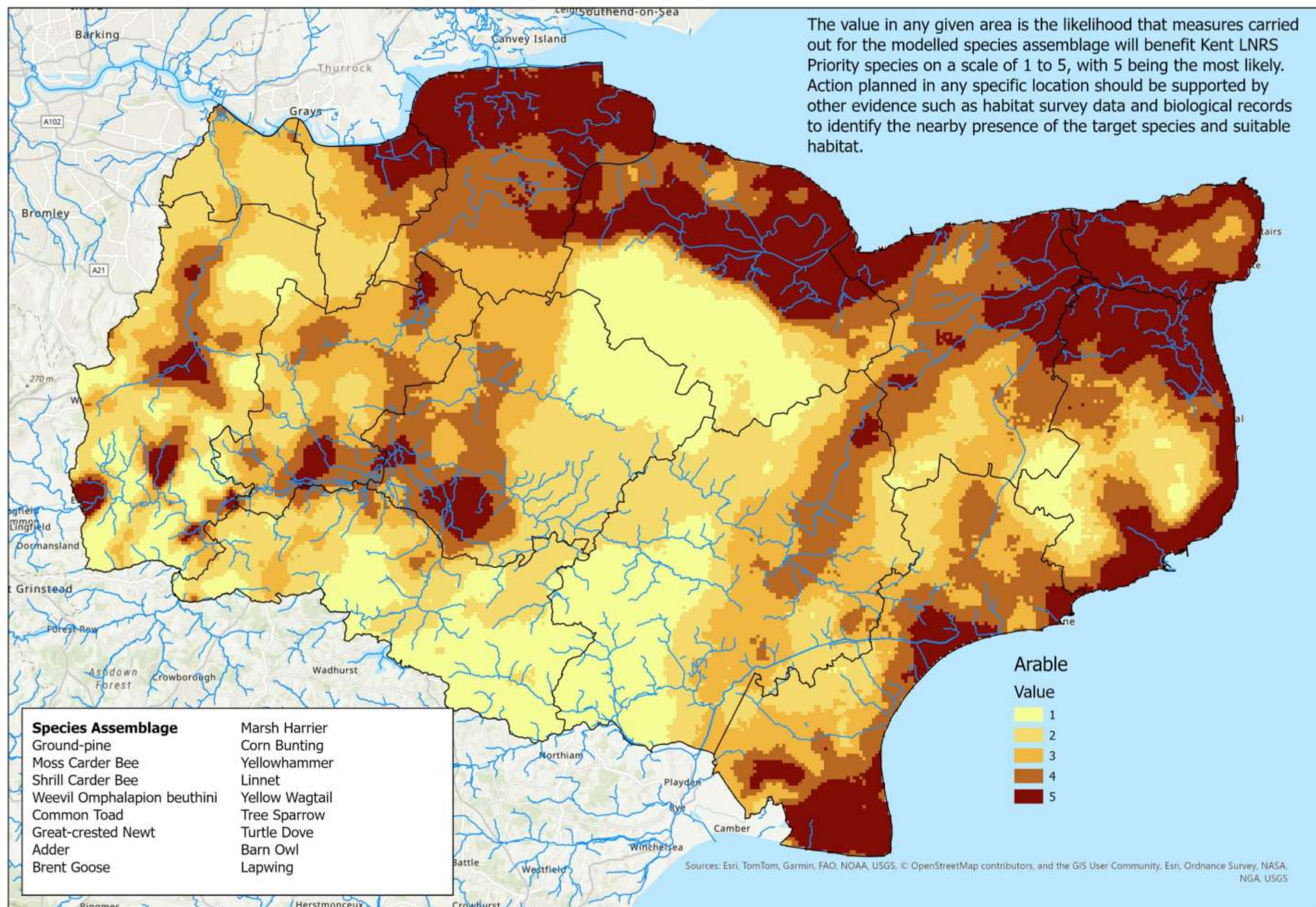

Scrub and open mosaic habitat on previously developed land (brownfield) SH1 and SH2

The value in any given area is the likelihood that measures carried out for the modelled species assemblage will benefit Kent LNRS Priority species on a scale of 1 to 5, with 5 being the most likely. Action planned in any specific location should be supported by other evidence such as habitat survey data and biological records to identify the nearby presence of the target species and suitable habitat.

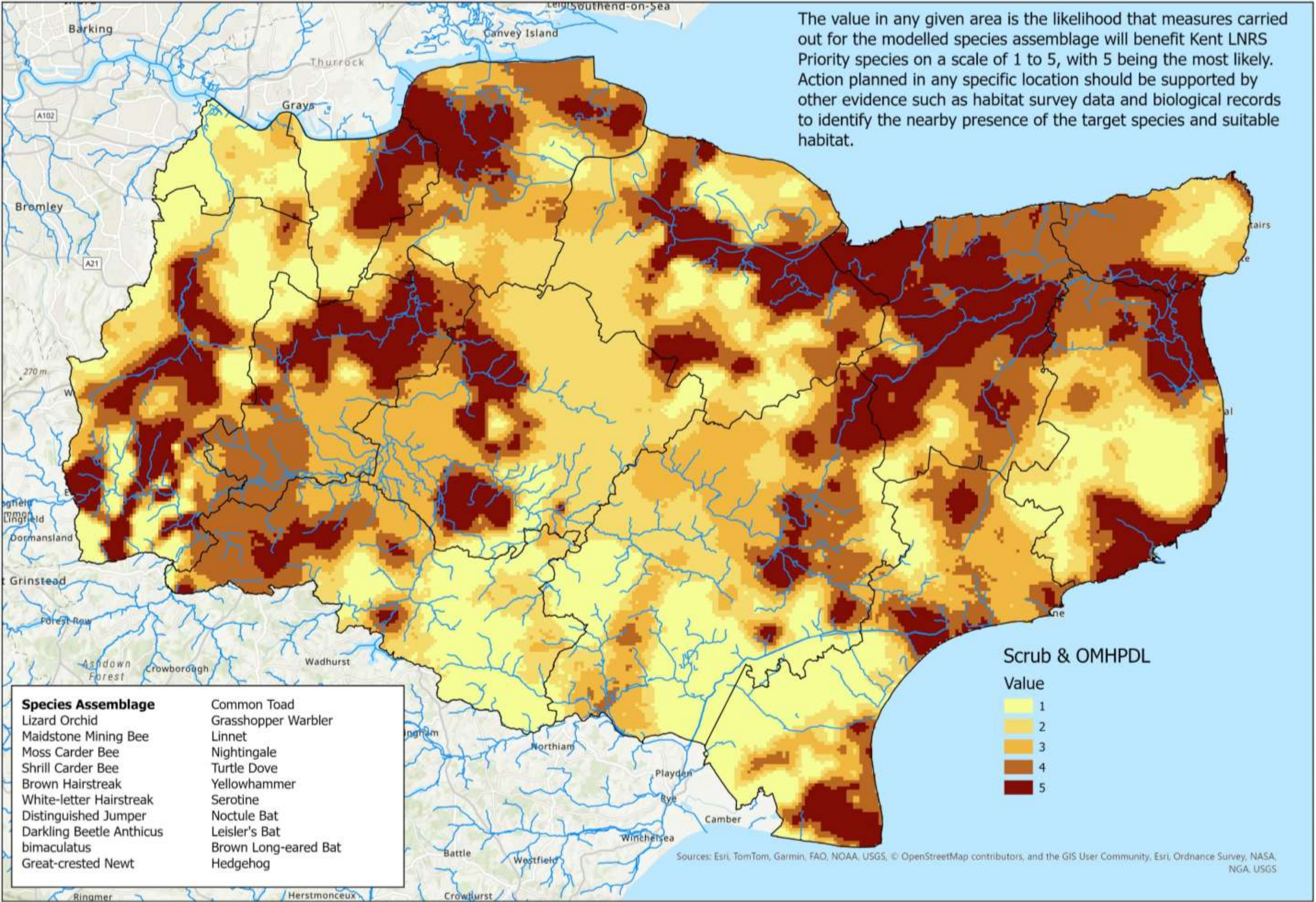

Woodlands WTH1, WTH2, WTH3 and WTH4

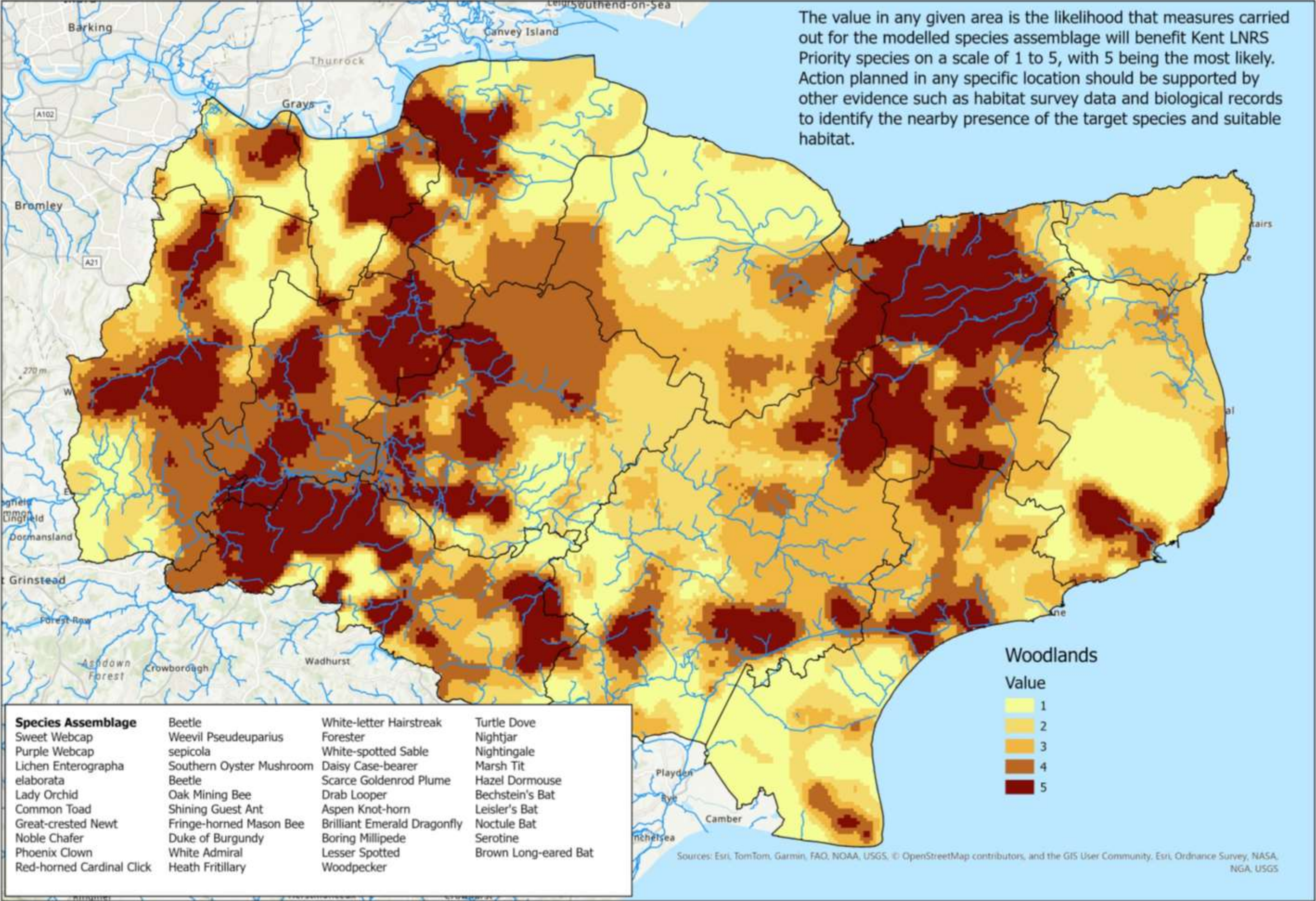

Ancient woodland, wood pasture and parkland and traditional orchard WTH5 and WTH9

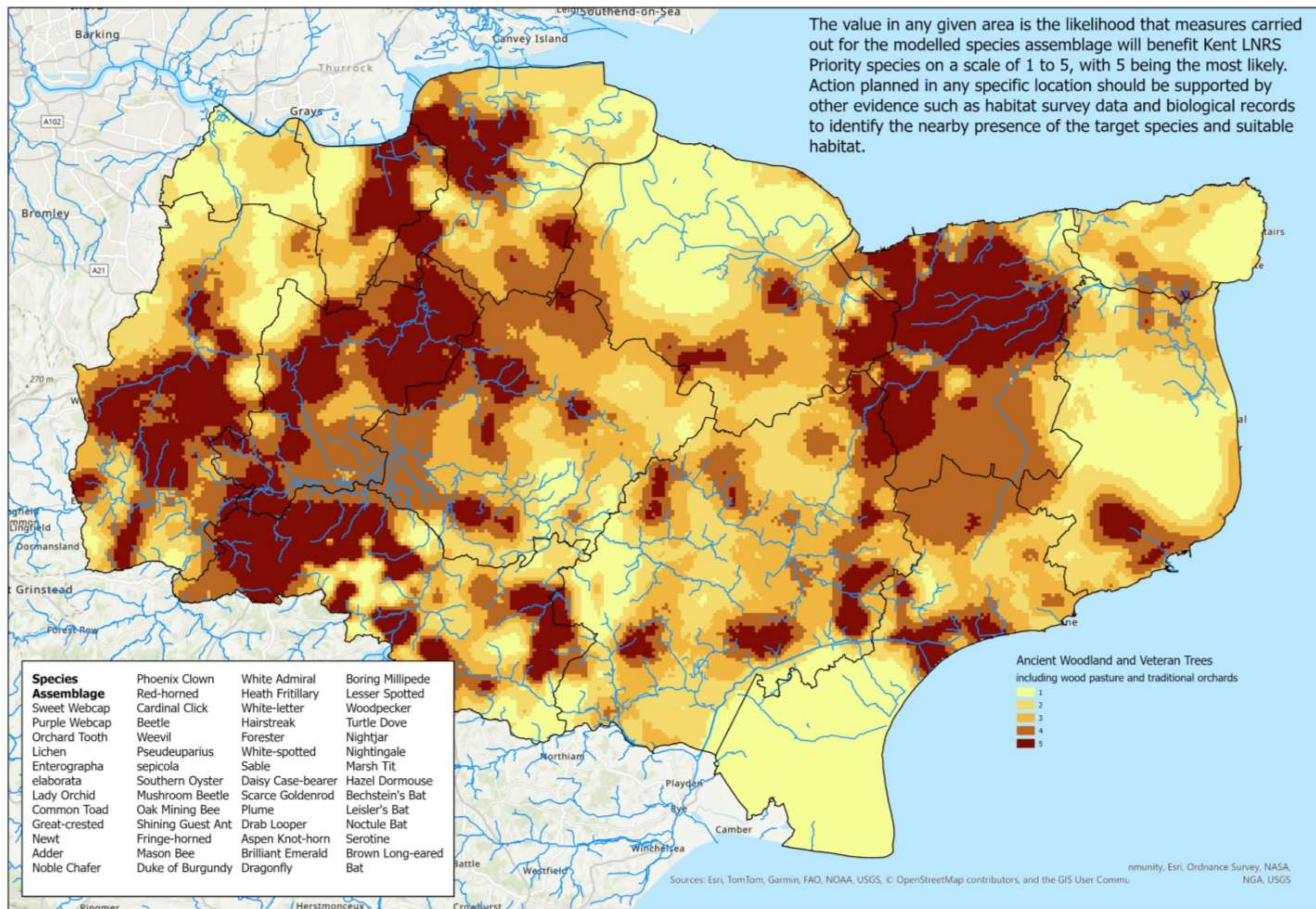

Rivers and streams FW1, FW2, FW3, FW4 and FW5

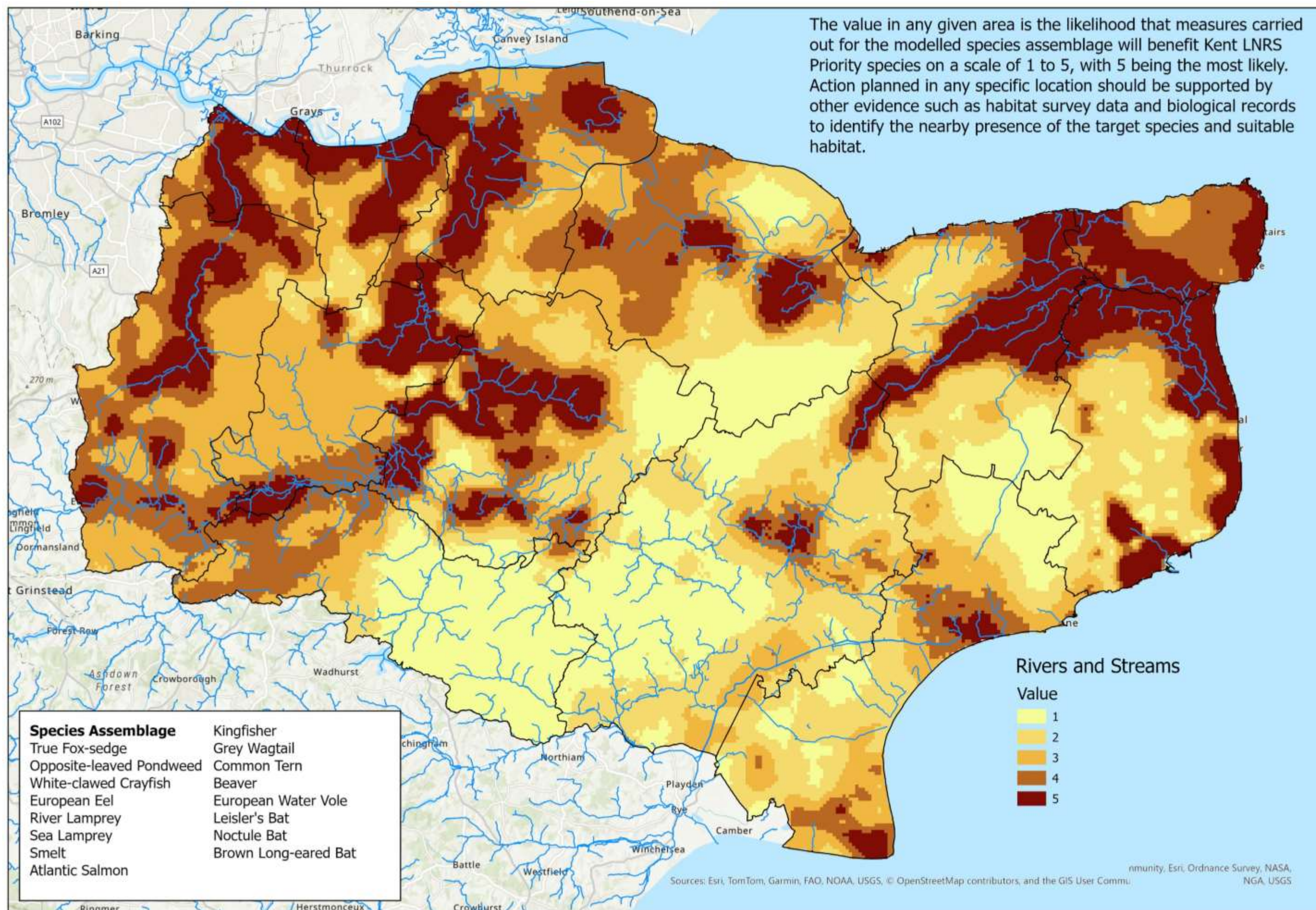

Standing open water FW6

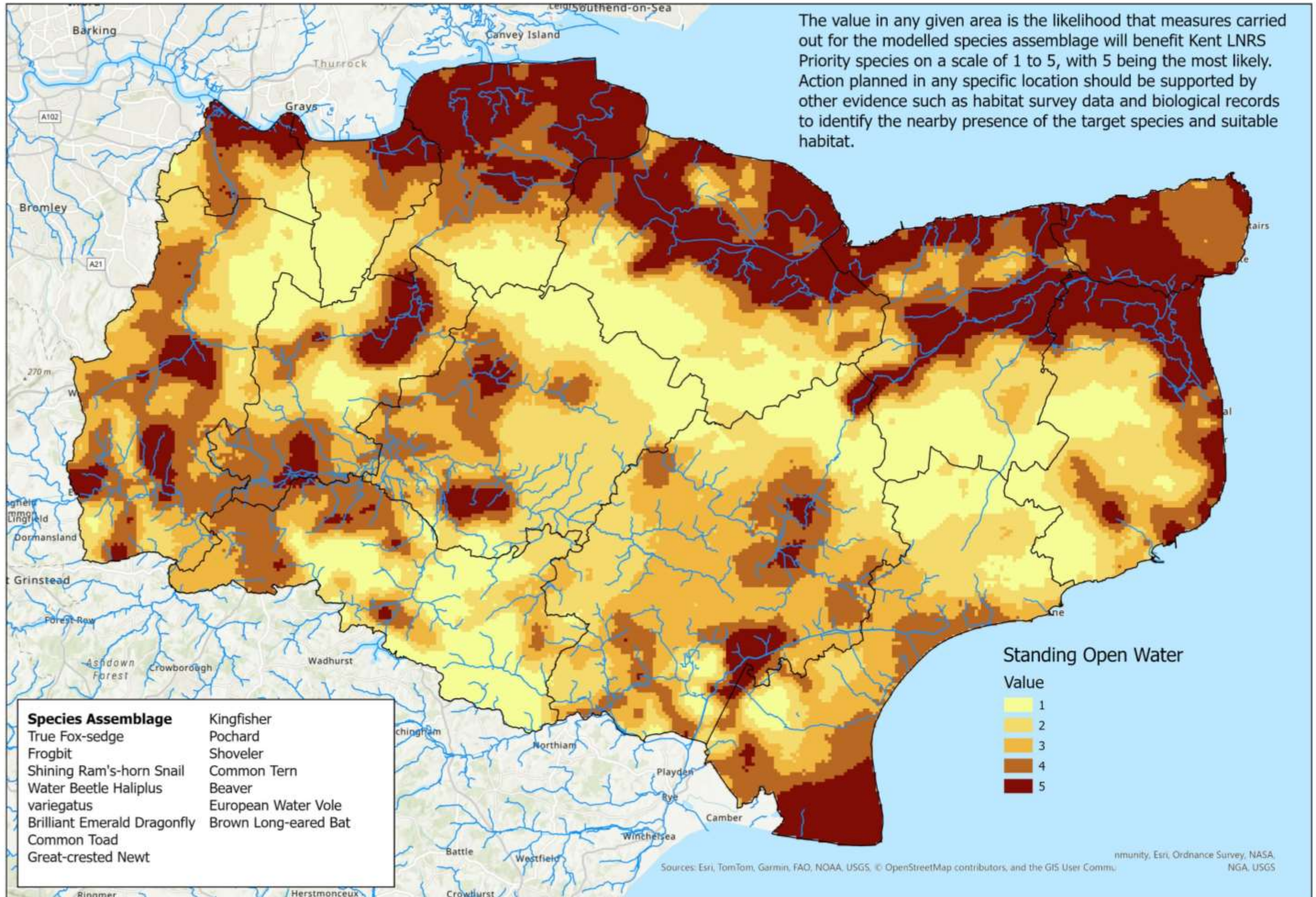

Swamp, reedbed and wet woodland FW7, FW8 and WTH6

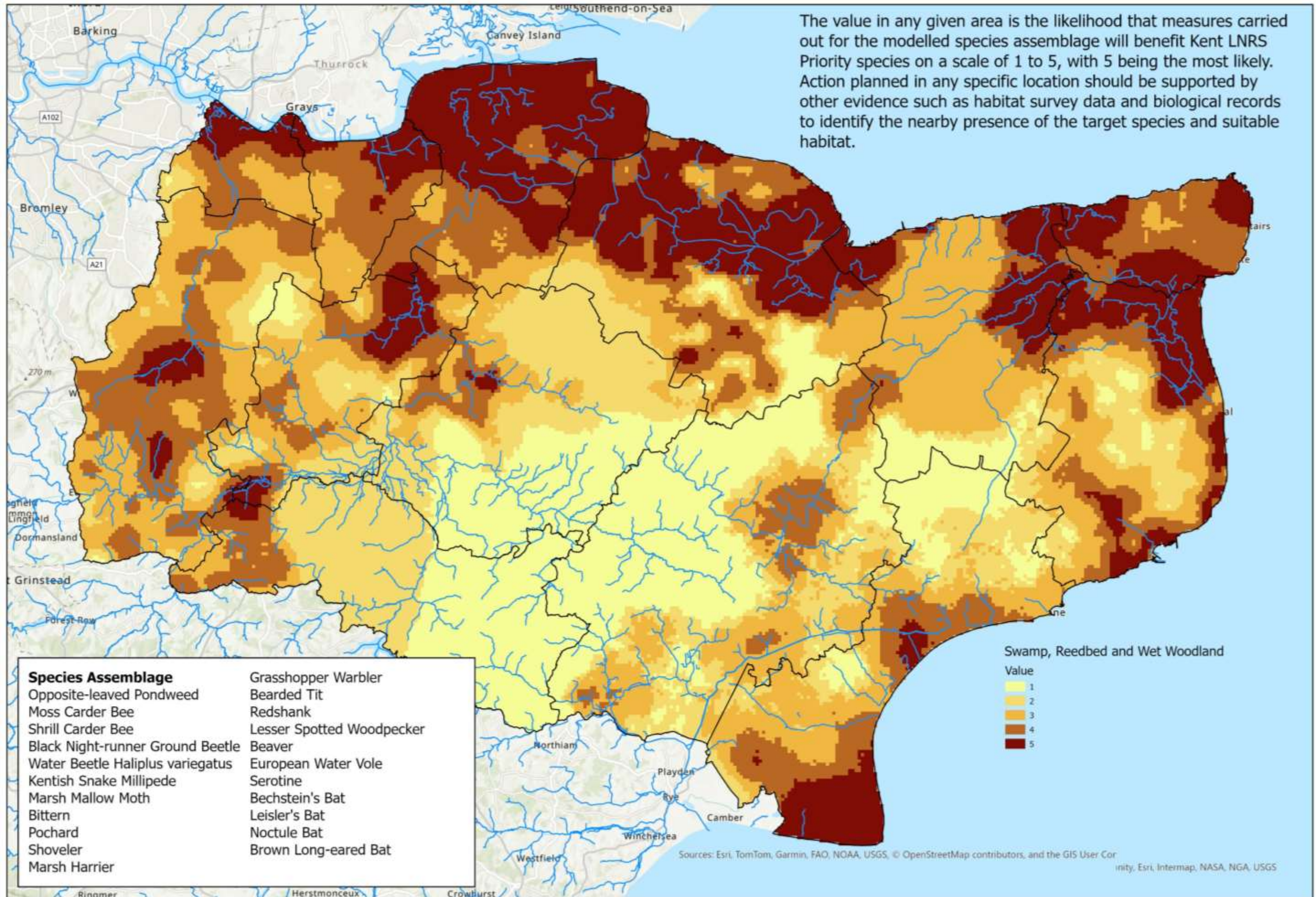

Urban URB1, URB2, and URB3

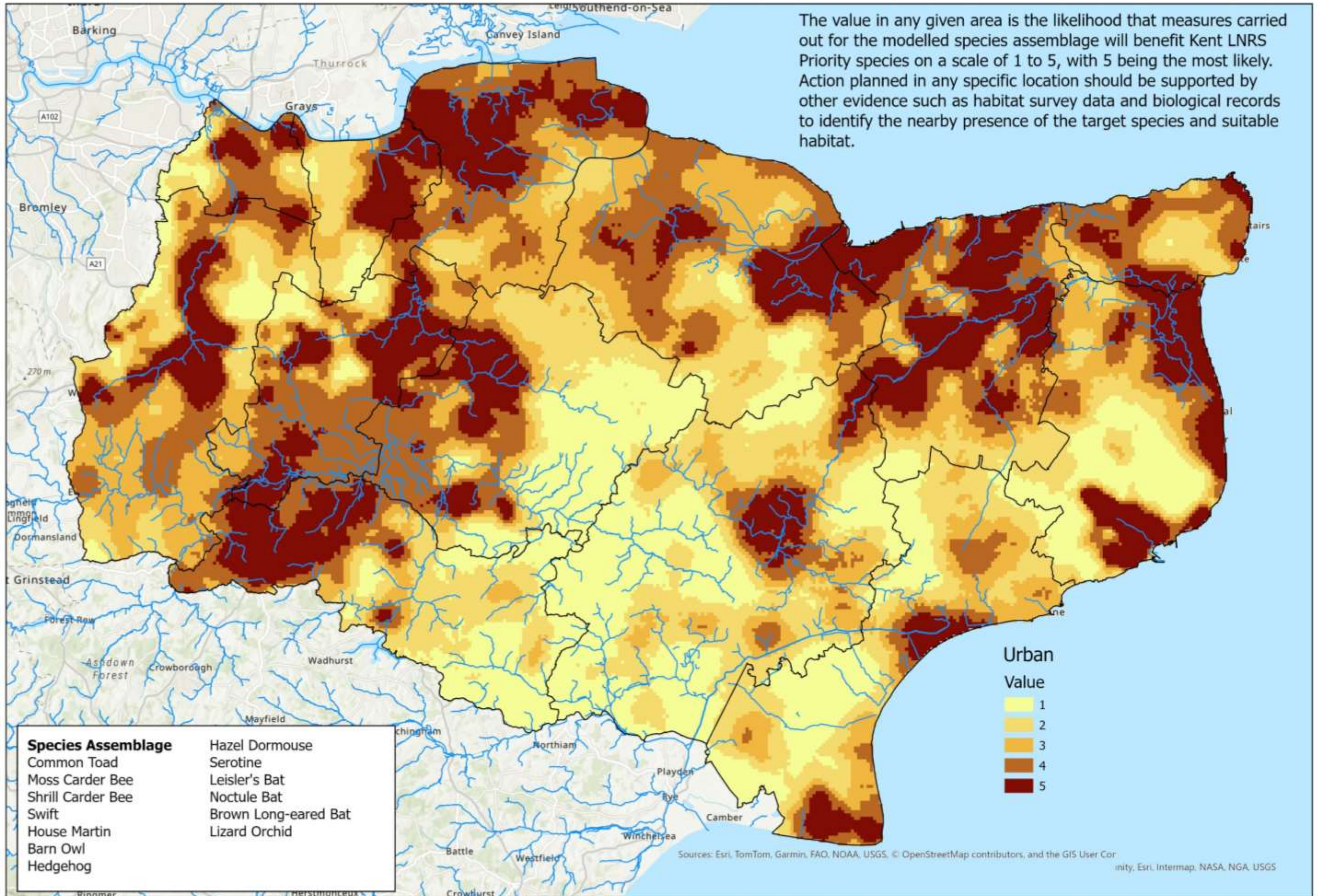

Littoral sediment CL1 and CL2

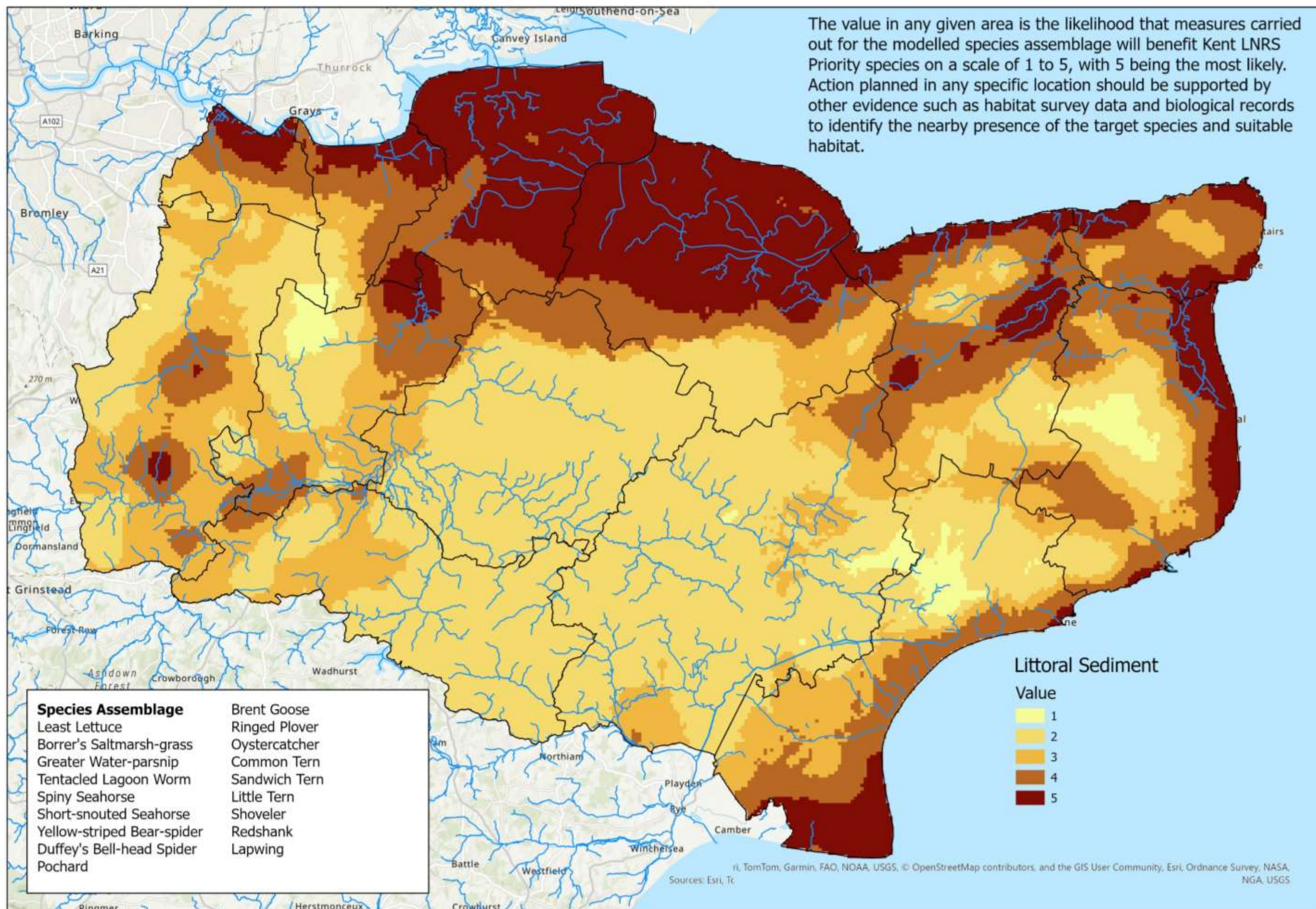

Maritime cliff and slope CL3

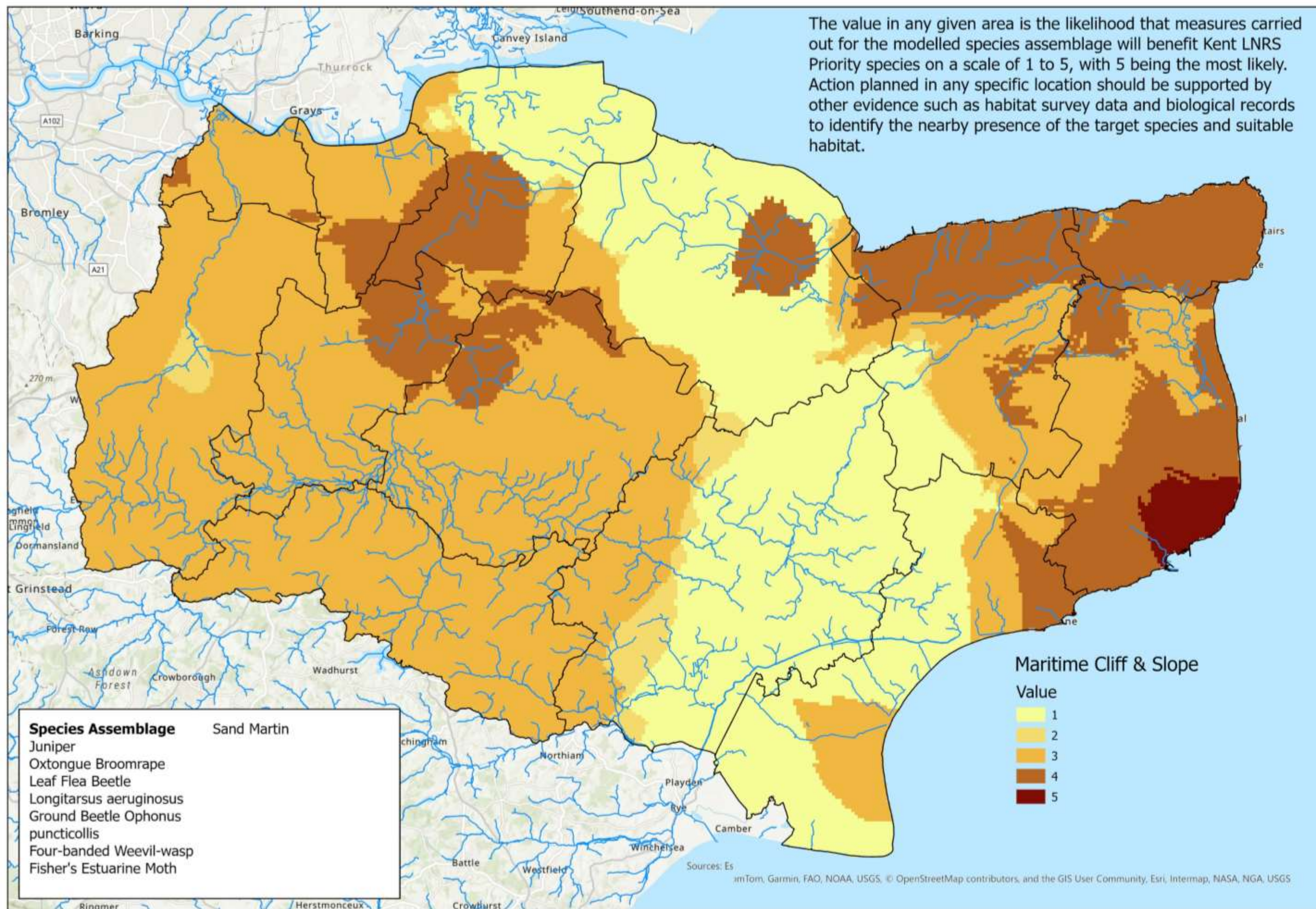

Sand dunes and vegetated shingle CL7 and CL8

