

Part 4: Local habitat map

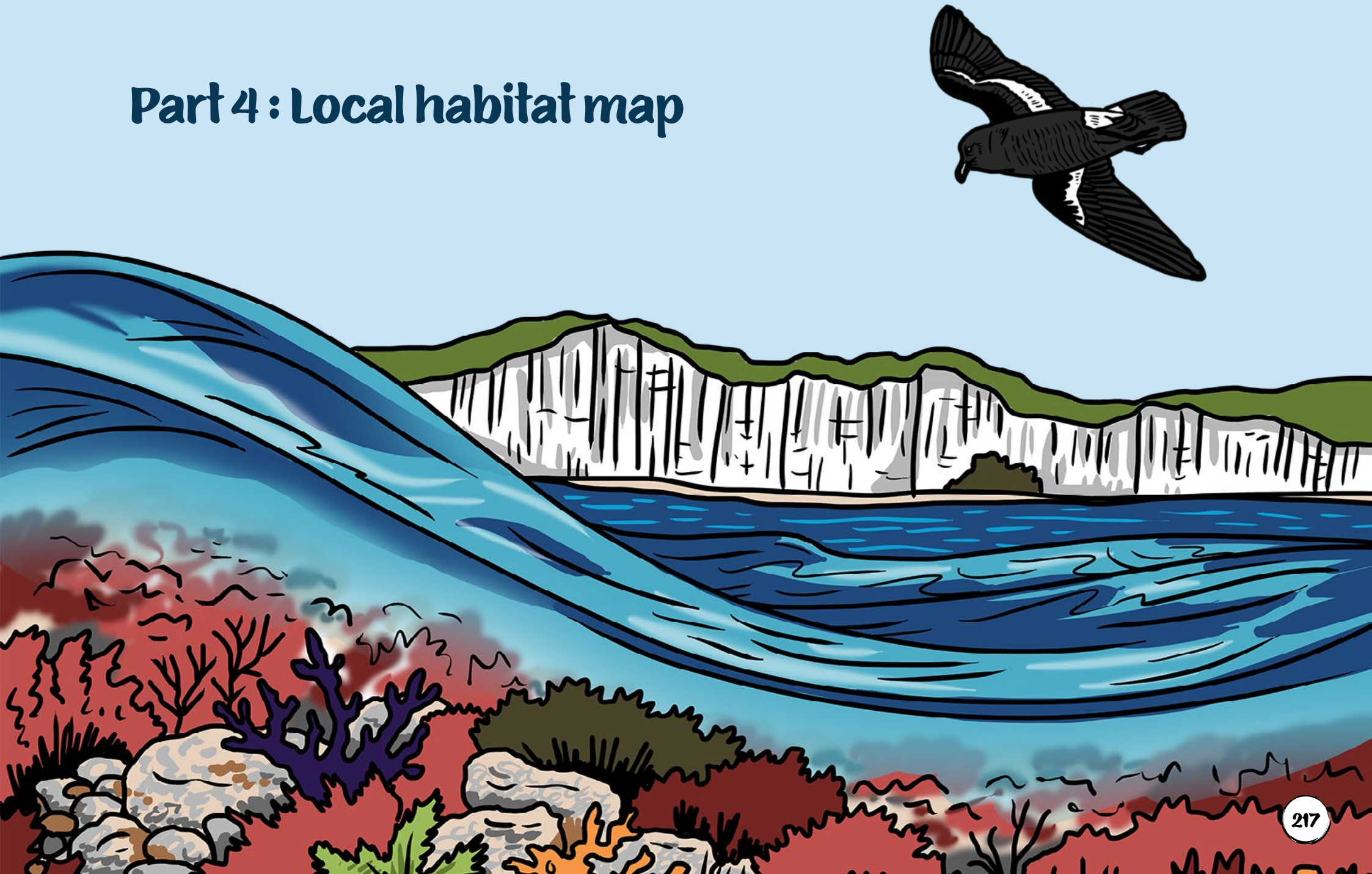

1. Kent and Medway local habitat map

The local habitat map is a map of the Strategy area that provides a clear visual way for groups and individuals to understand the areas which are, or could become, of particular importance for biodiversity and the environment, helping them to target nature recovery action. The mapped parts include:

- location and extent of areas identified as being of particular importance for biodiversity
- locations where potential measures have been proposed
- location and extent of areas identified that could become of particular importance for biodiversity

All maps can be viewed in detail online. You will find the mapping tool link on our website www.naturerecoverykent.org.uk



Stonechat by Jim Higham



Location and extent of areas identified as of particular importance for biodiversity.

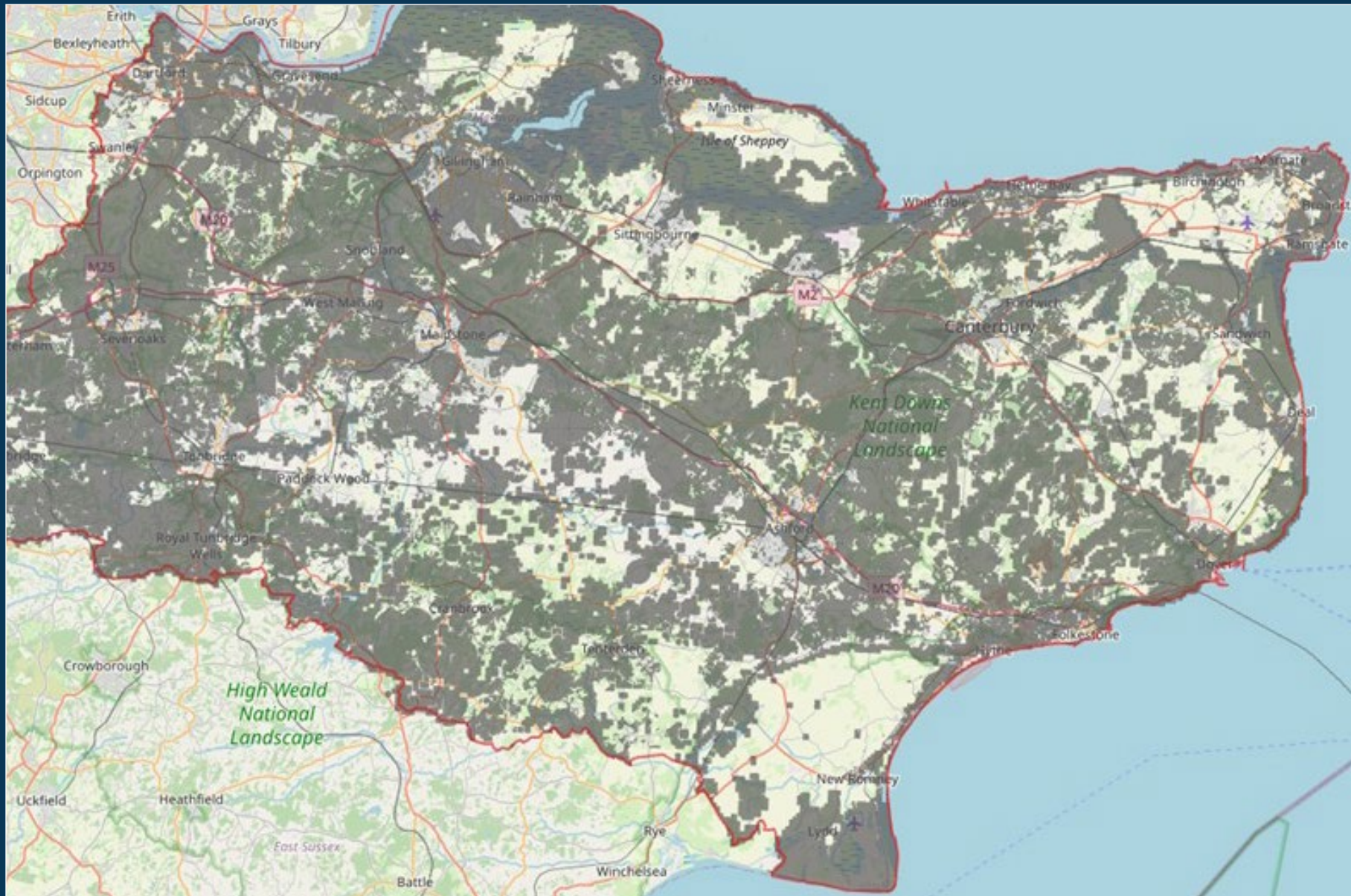

Locations where potential measures have been proposed.

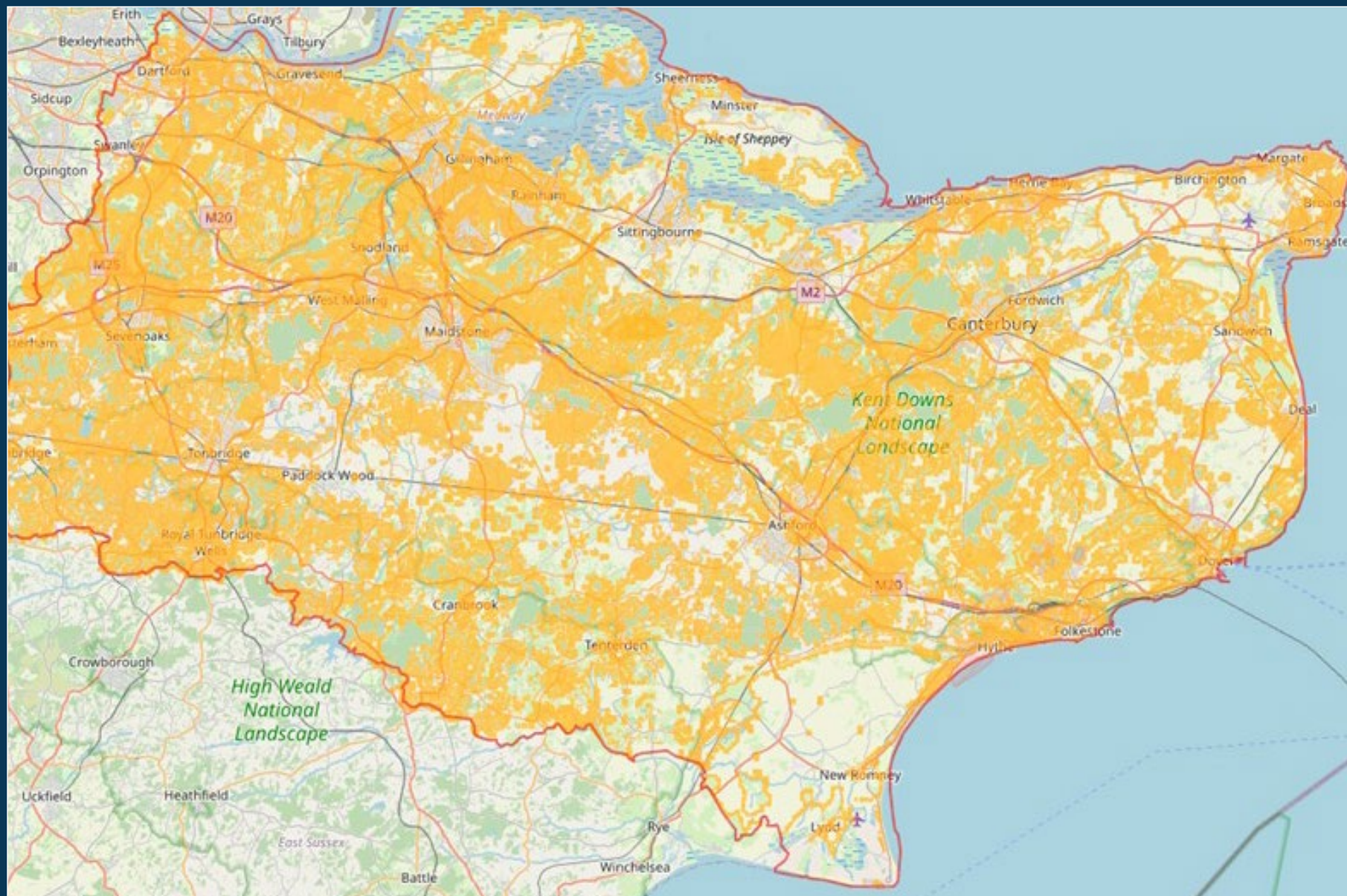

Location and extent of areas identified that could become of particular importance for biodiversity.