

Building the network

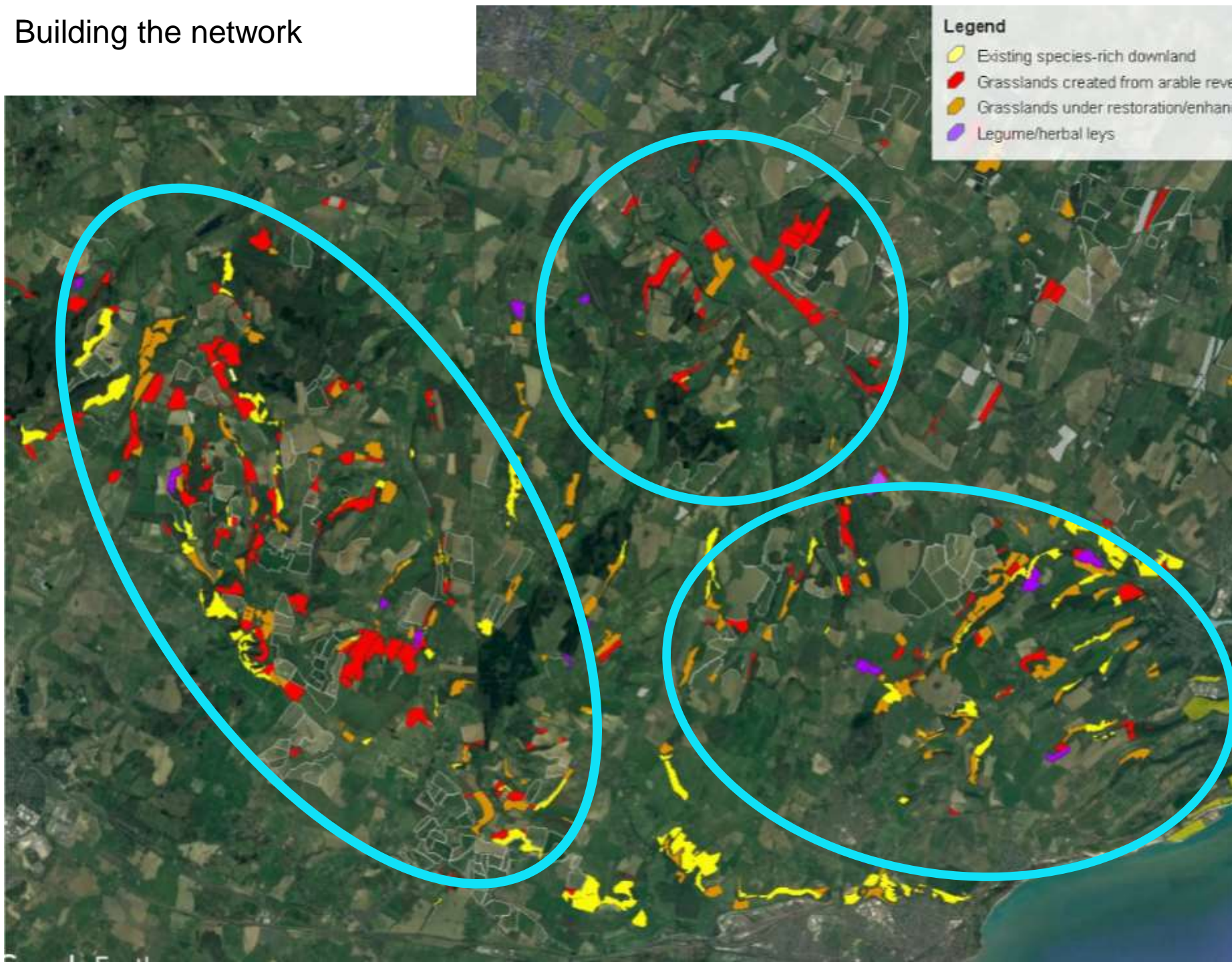

East Kent Valleys grasslands project

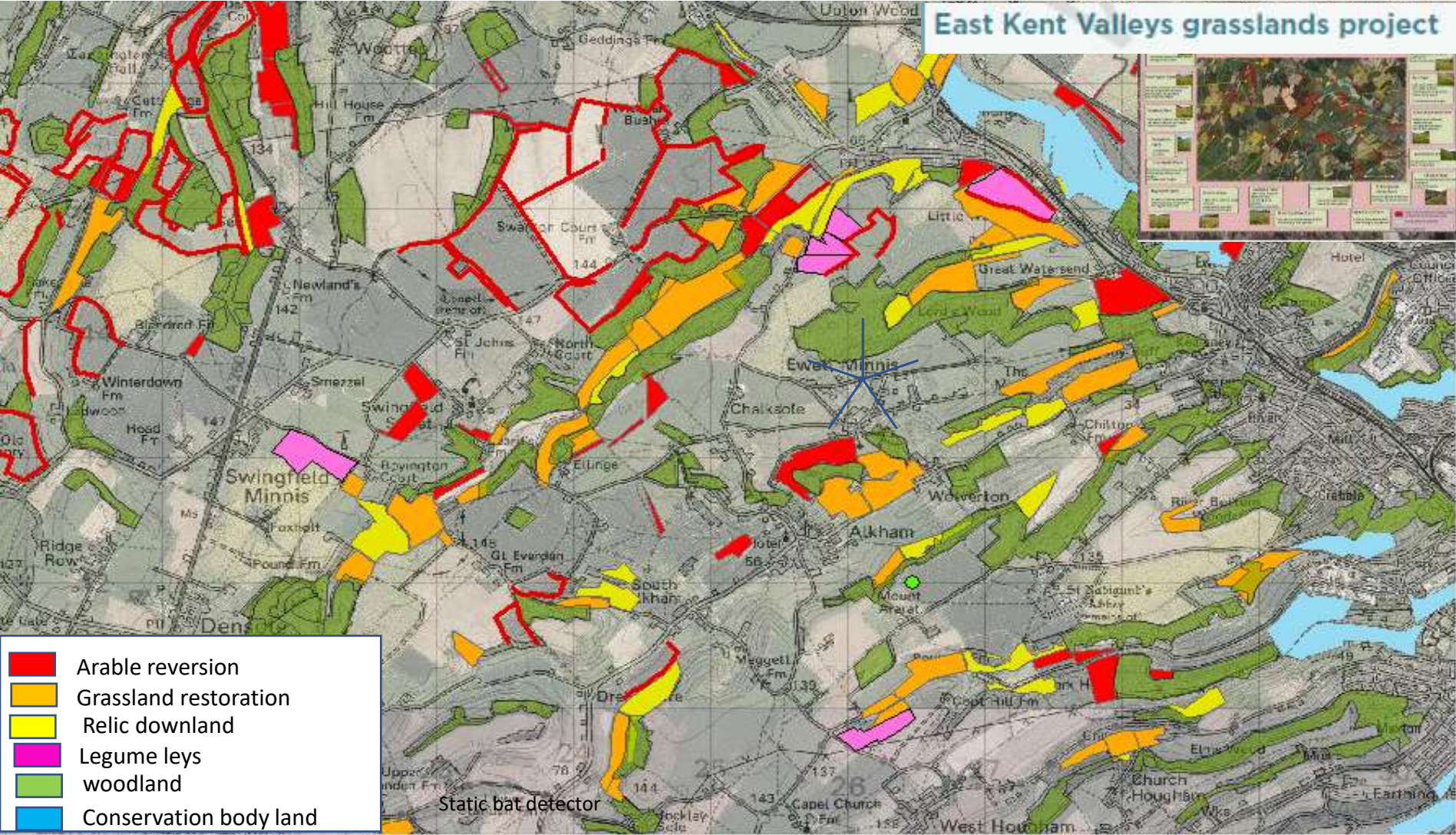

	Species-poor grassland restoration (ha)	Arable reversion (ha)	Native wildflower seeding (ha)
East kent valleys	310	125	137



The Lydden Valley

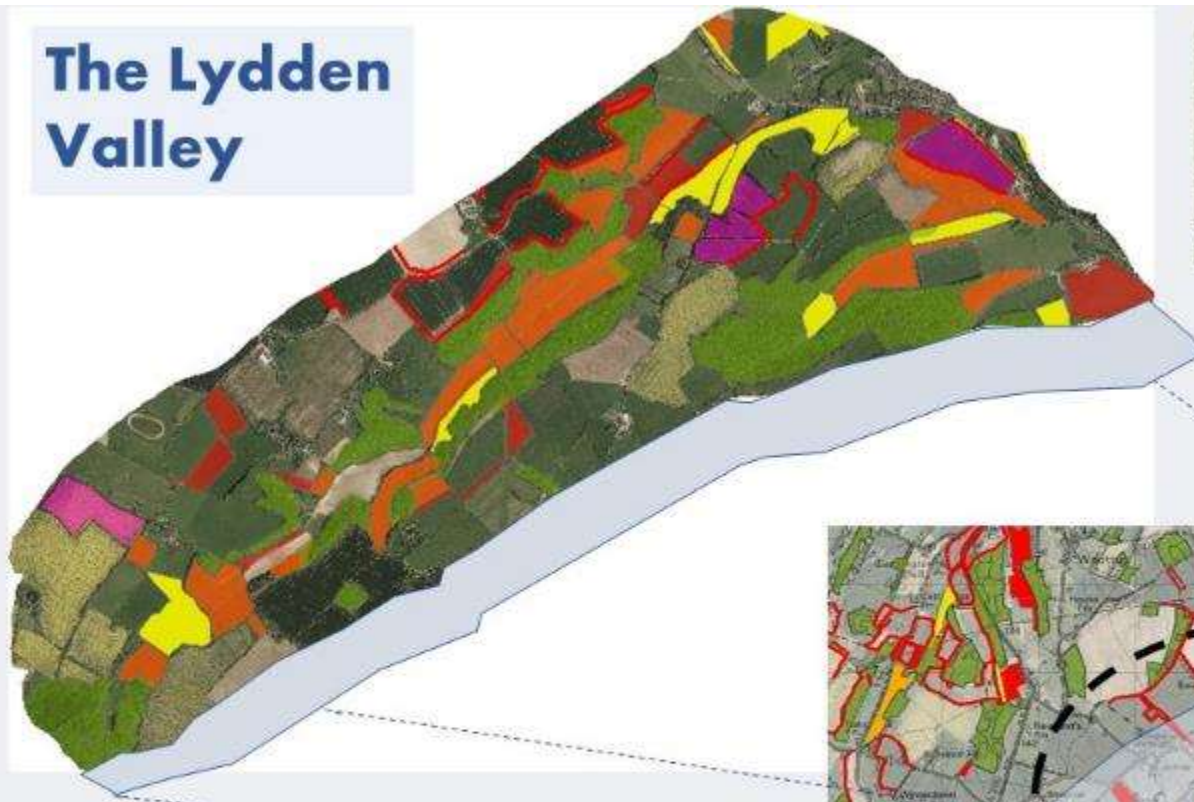

East Kent Valleys Project

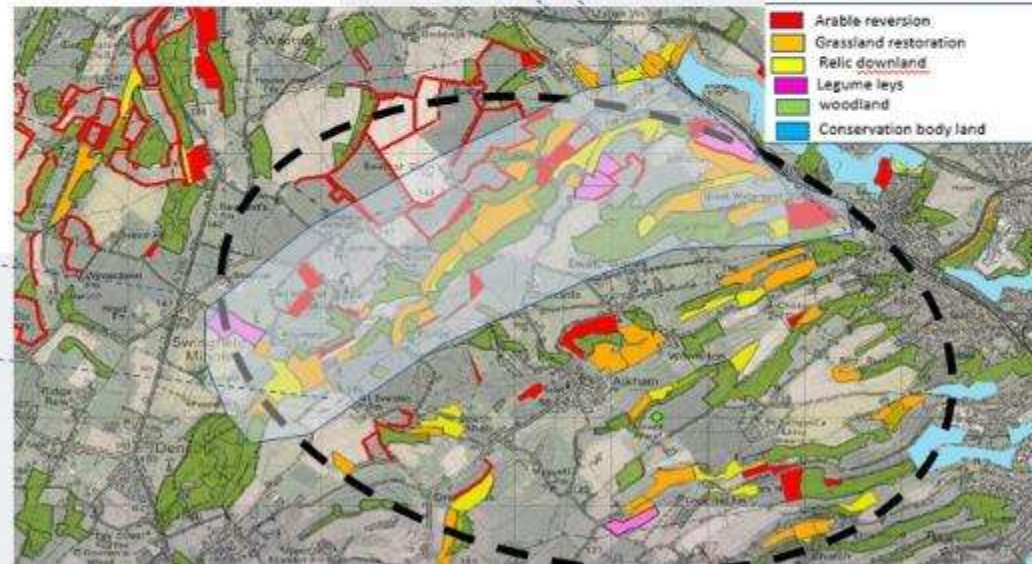

- arable reversion
- grassland restoration
- relic downland
- legume leys
- woodland
- conservation body land

Lyoak Valley
18ha sown
2017

Cobdean
2.5ha sown
2012

Pine Hill
5ha sown 2018

Warren Bottom
4ha sown 2010
& green hay

Shave Wood Field
1.4ha sown 2012

W'works bottom
5 ha sown 2012

Swanton Lane
5ha seeding 2019

Warren Banks
sp. rich grassland

Phases of native provenance wildflower seeding across
3 farms in Lower Warren Valley near Lydden 2010 – 2019 (41ha)

Lower valley area







Native wildflower seeded
grasslands in central valley area





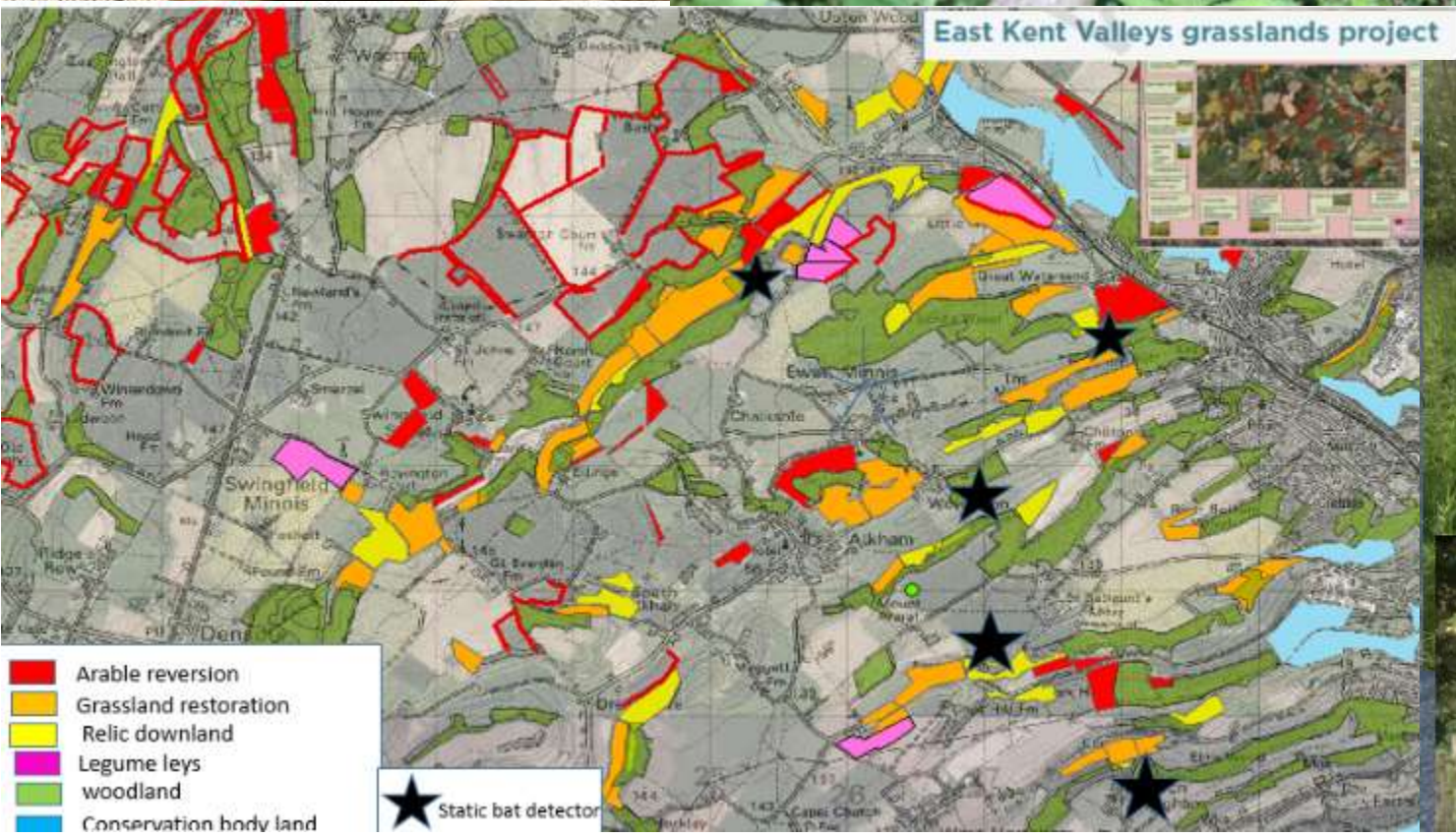



Bat Species	Site					Total all sites
	Elms Vale	Coombe Valley	<u>Alkham Valley</u>	<u>Watersend Valley</u>	Warren/ <u>Lydden Valley</u>	
Serotine	94	4	17	253	50	418
<u>Myotis species</u>	84	85	190	832	222	1413
<u>Noctule</u>	0	0	1	14	2	17
Common pipistrelle	1324	118	646	4087	5152	11327
Soprano pipistrelle	310	19	577	1442	1571	3919
Brown long-eared	28	1	0	18	1	48
Greater horseshoe	1	0	0	0	0	1
Other noise	1	9	0	2	0	12
Site total	1842	236	1431	6648	6998	17155
Number of species	6	5	5	6	6	7
Number of nights	147	126	147	147	126	